

575 Lansdowne Ave, Toronto, ON

Main Building: Total Exterior Area Above Grade 1390.82 sq ft

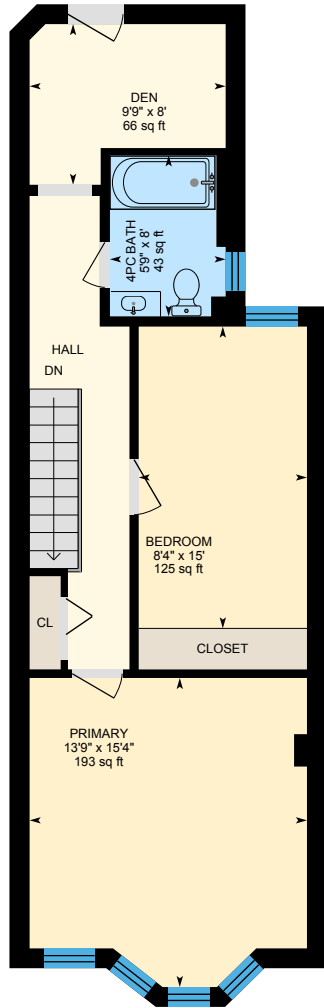

2nd Floor
Exterior Area 698.05 sq ft

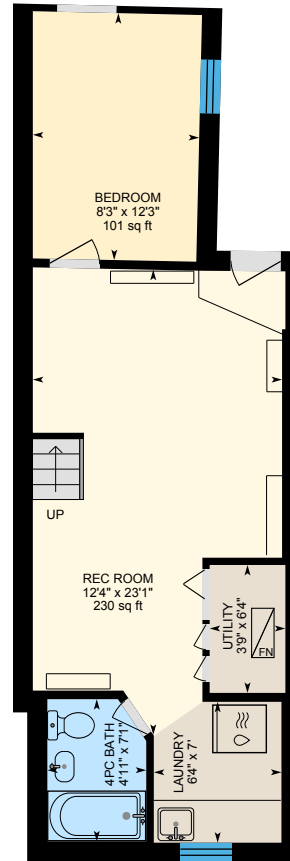

Basement (Below Grade)
Exterior Area 562.03 sq ft

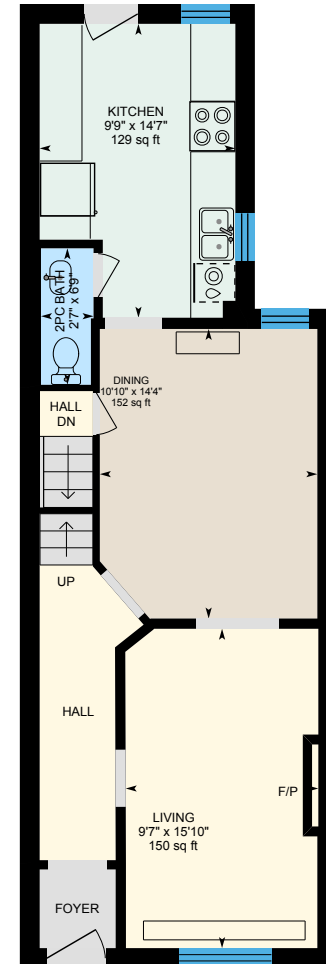

Main Floor
Exterior Area 692.76 sq ft

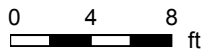

PREPARED: 2025/03/31

575 Lansdowne Ave, Toronto, ON

2nd Floor Exterior Area 698.05 sq ft
Interior Area 575.82 sq ft

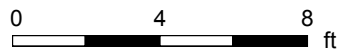
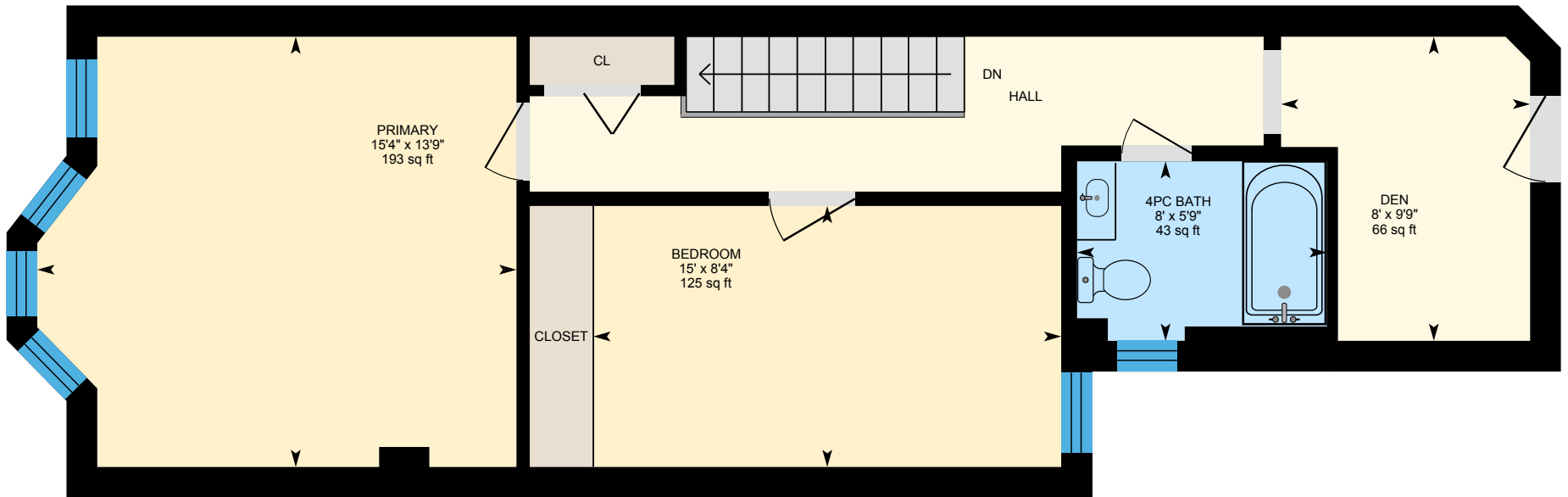

PREPARED: 2025/03/31



575 Lansdowne Ave, Toronto, ON

Basement (Below Grade) Exterior Area 562.03 sq ft
Interior Area 452.18 sq ft

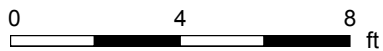
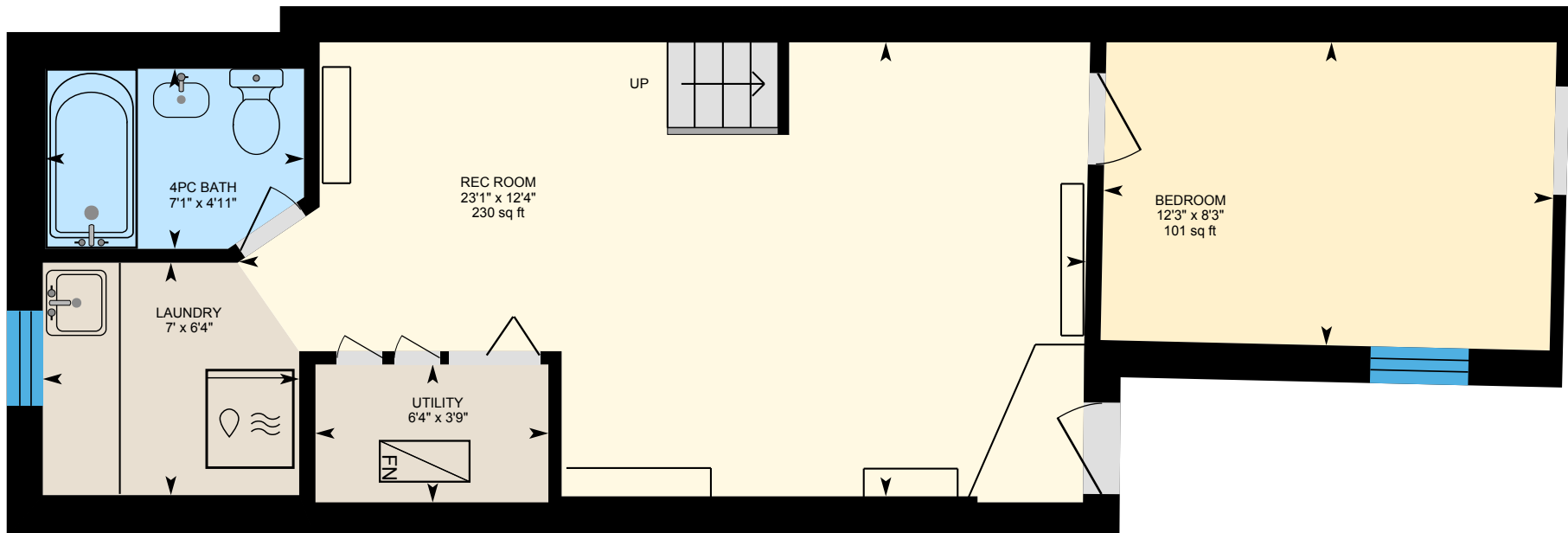

PREPARED: 2025/03/31



575 Lansdowne Ave, Toronto, ON

Main Floor Exterior Area 692.76 sq ft
Interior Area 570.77 sq ft

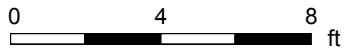
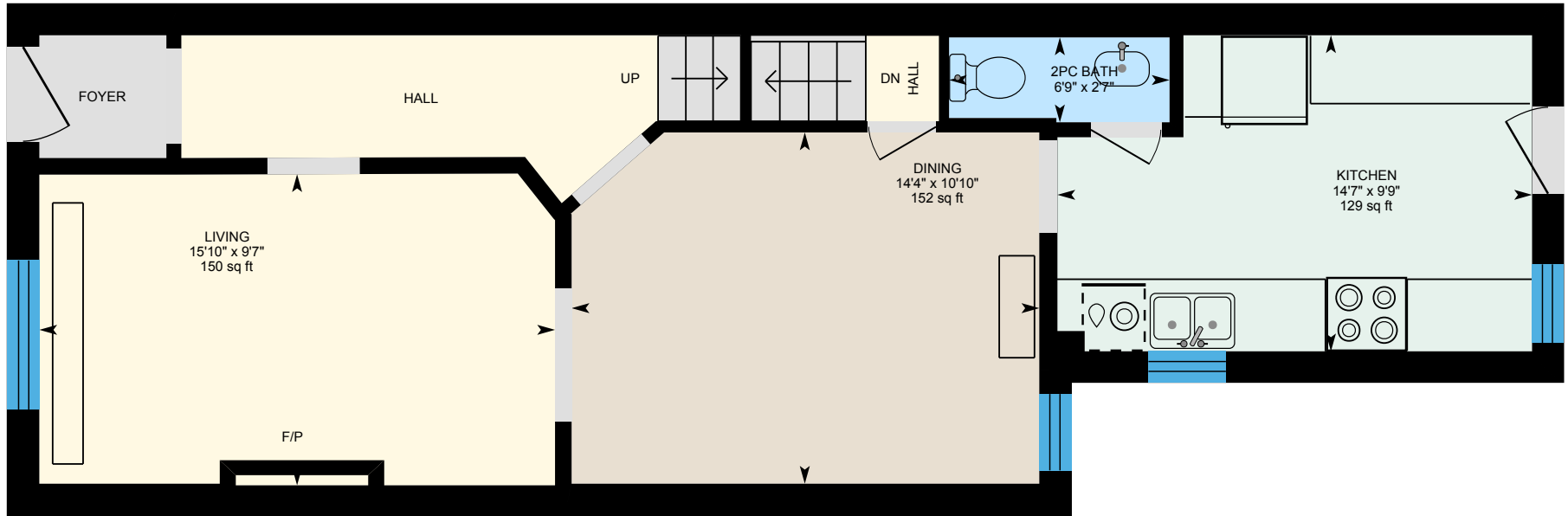

PREPARED: 2025/03/31

